Villa for sale in Genova
Nervi
€ 750.000
Cod. VILLA DOMINANTE SANT' ILARIO

220 square meters | Bathrooms: 2 | Bedrooms: 3 | Rooms: 8

Certifications

Energy Class: G

EP glnr: 236.67 kwh/

Characteristics

Code: VILLA DOMINANTE SANT' ILARIO	Reason: Sale
Categoria: Villa	Address: Via Costa Di Cantalupo, 21
Zip Code: 16167	Municipality: Genova
Zona: Nervi	Total Square Meters: 220 square meters

Bedrooms: 3	Bathrooms: 2
Rooms: 8	State of Preservation: Be Restored
: 2	Level: On two-levels
Total Floor: 2	Heating: Heating
Parking: Uncovered Parking	Age Construction: 1900
Terrace: Present, 50 square meters	Garden: Private, 3.000 square meters
Sea Distance: 15 mt.	Kitchen: Regular Kitchen
Air-Conditioned	

Nearby

Gyms	Spa
Football Fields	Fitness Centers
Tennis Courts	Bike Lanes
Playgrounds	Railway Station
Public Transport	Kindergarten
Elementary Schools	Schools
High Schools	Cafe
Post Offices	Shopping Centers
Municipal Offices	

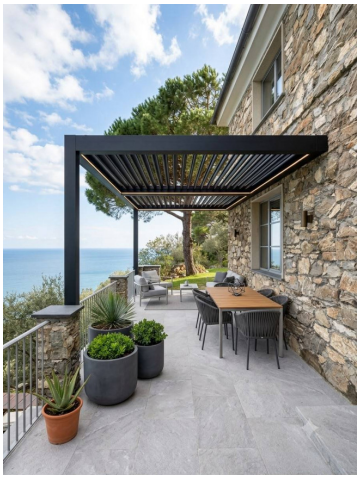

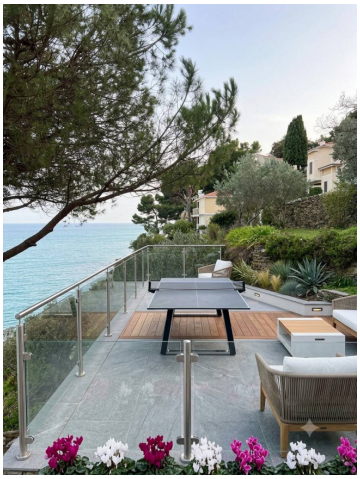

GOA IMMOBILIARE MIRTI S.R.L.S
Via Santi Giacomo e Filippo 24r - Genova (GE) - 010591323
info@goaimmobiliare.it - https://www.goaimmobiliare.it/en
VAT number 02826990992

GOA IMMOBILIARE MIRTI S.R.L.S
Via Santi Giacomo e Filippo 24r - Genova (GE) - 010591323
info@goaimmobiliare.it - https://www.goaimmobiliare.it/en
VAT number 02826990992

GOA IMMOBILIARE MIRTI S.R.L.S
Via Santi Giacomo e Filippo 24r - Genova (GE) - 010591323
info@goaimmobiliare.it - https://www.goaimmobiliare.it/en
VAT number 02826990992

GOA IMMOBILIARE MIRTI S.R.L.S
Via Santi Giacomo e Filippo 24r - Genova (GE) - 010591323
info@goaimmobiliare.it - https://www.goaimmobiliare.it/en
VAT number 02826990992

GOA IMMOBILIARE MIRTI S.R.L.S
Via Santi Giacomo e Filippo 24r - Genova (GE) - 010591323
info@goaimmobiliare.it - https://www.goaimmobiliare.it/en
VAT number 02826990992

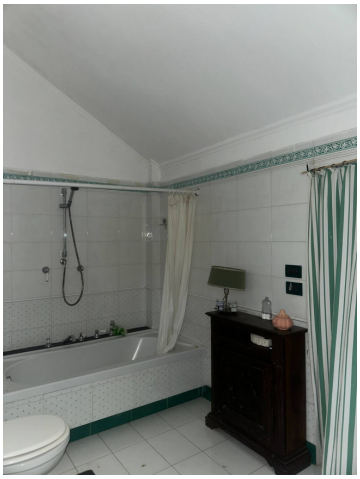

GOA IMMOBILIARE MIRTI S.R.L.S
Via Santi Giacomo e Filippo 24r - Genova (GE) - 010591323
info@goaimmobiliare.it - https://www.goaimmobiliare.it/en
VAT number 02826990992

GOA IMMOBILIARE MIRTI S.R.L.S
Via Santi Giacomo e Filippo 24r - Genova (GE) - 010591323
info@goaimmobiliare.it - https://www.goaimmobiliare.it/en
VAT number 02826990992