Apartment for sale in Genova
Sestri Ponente
€ 148.000
Cod. panoramico sestri

133 square meters | Bathrooms: 1 | Bedrooms: 3 | Rooms: 6

Characteristics

Code: panoramico sestri	Reason: Sale
Categoria: Apartment	Address: Salita Cataldi
Zip Code: 16154	Municipality: Genova
Zona: Sestri Ponente	Total Square Meters: 133 square meters
Bedrooms: 3	Bathrooms: 1
Rooms: 6	State of Preservation: Middling

: 10	Level: 6
Heating: Central Heating	Parking: Uncovered Parking
Lift: Yes	Age Construction: 1968
Building Costs: € 100	Balconies: Present
Terrace: Present	Sea Distance: 3.000 mt.
Kitchen: Regular Kitchen	Pets Allowed: Yes

Nearby

Gyms	Spa
Football Fields	Fitness Centers
Tennis Courts	Bike Lanes
Playgrounds	Railway Station
Public Transport	Kindergarten
Elementary Schools	Schools
High Schools	Cafe
Post Offices	Shopping Centers
Municipal Offices	

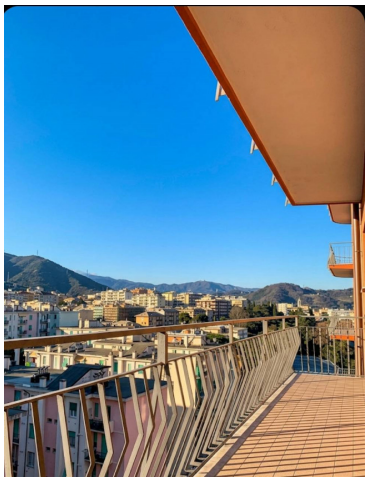

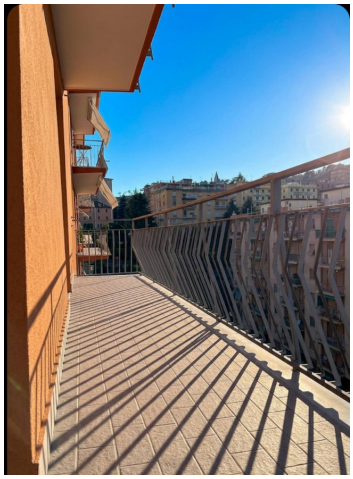

GOA IMMOBILIARE MIRTI S.R.L.S
Via Santi Giacomo e Filippo 24r - Genova (GE) - 010591323
info@goaimmobiliare.it - https://www.goaimmobiliare.it/en
VAT number 02826990992

GOA IMMOBILIARE MIRTI S.R.L.S
Via Santi Giacomo e Filippo 24r - Genova (GE) - 010591323
info@goaimmobiliare.it - https://www.goaimmobiliare.it/en
VAT number 02826990992

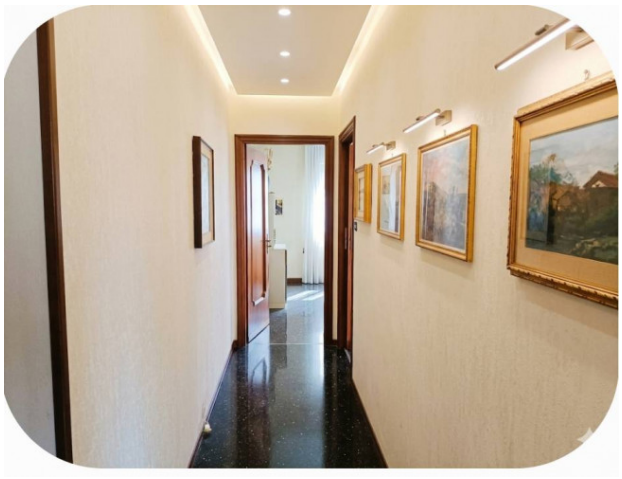

GOA IMMOBILIARE MIRTI S.R.L.S
Via Santi Giacomo e Filippo 24r - Genova (GE) - 010591323
info@goaimmobiliare.it - https://www.goaimmobiliare.it/en
VAT number 02826990992

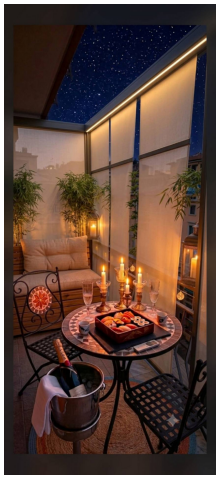

GOA IMMOBILIARE MIRTI S.R.L.S
Via Santi Giacomo e Filippo 24r - Genova (GE) - 010591323
info@goaimmobiliare.it - https://www.goaimmobiliare.it/en
VAT number 02826990992

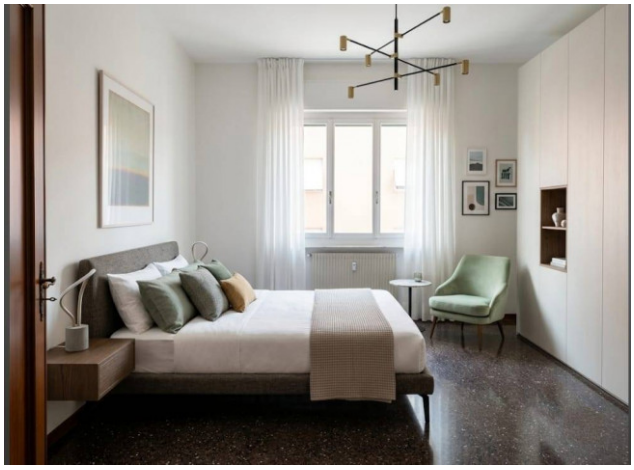

GOA IMMOBILIARE MIRTI S.R.L.S
Via Santi Giacomo e Filippo 24r - Genova (GE) - 010591323
info@goaimmobiliare.it - https://www.goaimmobiliare.it/en
VAT number 02826990992