GOA IMMOBILIARE MIRTI S.R.L.S
Via Santi Giacomo e Filippo 24r - 16121 Genova (GE)
010591323

Apartment for sale in Sori
€ 350.000
Cod. Sori Ristrutturato



115 square meters | Bathrooms: 2 | Bedrooms: 2 | Rooms: 5

Certifications

Energy Class: B

EP gInr: 344.00 kwh/□

Characteristics

Code: Sori Ristrutturato	Reason: Sale
Categoria: Apartment	Address: via antonio valle
Zip Code: 16031	Municipality: Sori
Total Square Meters: 115 square meters	Bedrooms: 2
Bathrooms: 2	Rooms: 5

State of Preservation: Restored	Level: 1
Total Floor: 2	Heating: Heating
Lift: Yes	Terrace: Present, 8 square meters
Garden: Private	Kitchen: Regular Kitchen
Box: Single	

Nearby

Gyms	Spa
Football Fields	Fitness Centers
Tennis Courts	Bike Lanes
Playgrounds	Railway Station
Public Transport	Kindergarten
Elementary Schools	Schools
High Schools	Cafe
Post Offices	Shopping Centers
Municipal Offices	



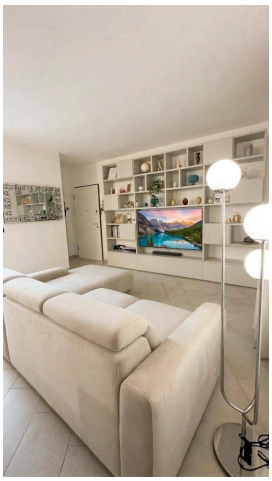

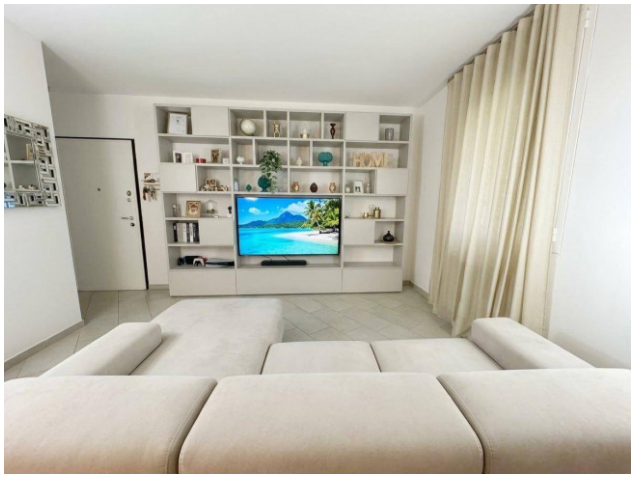



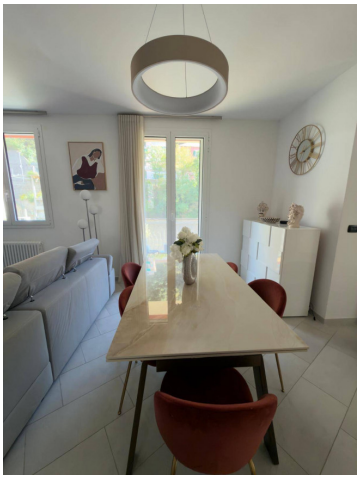



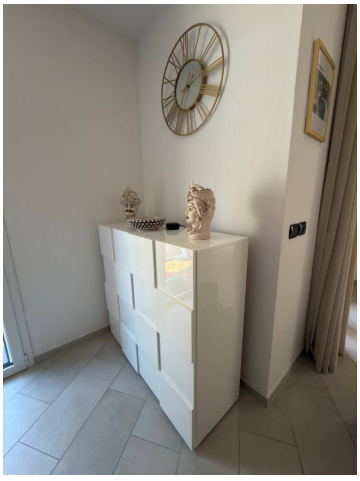

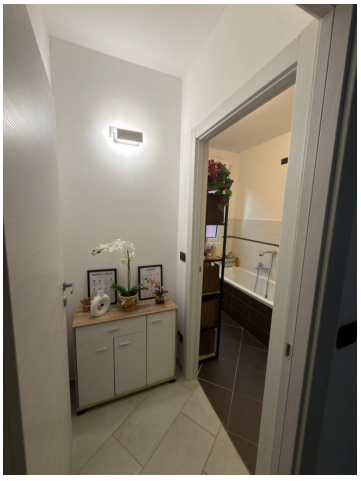

GOA IMMOBILIARE MIRTI S.R.L.S
Via Santi Giacomo e Filippo 24r - Genova (GE) - 010591323
info@goaimmobiliare.it - https://www.goaimmobiliare.it/en
VAT number 02826990992

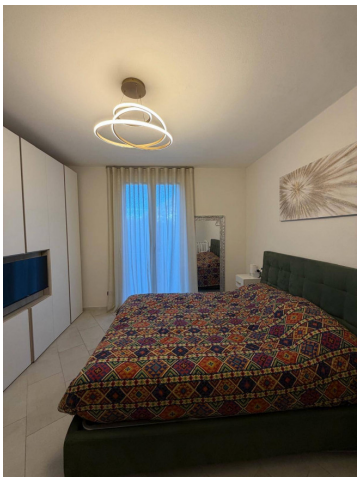

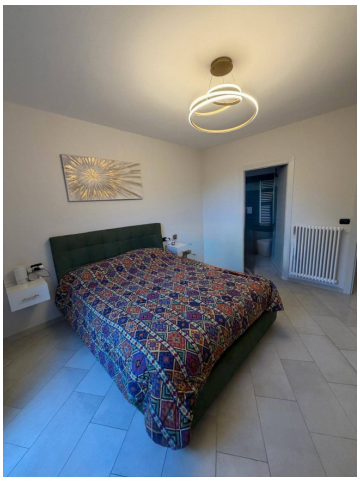

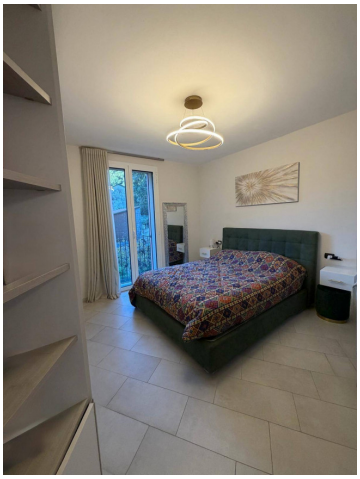



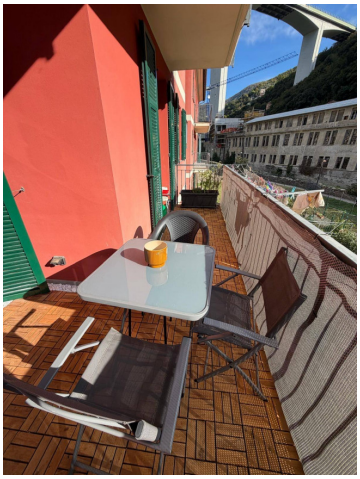



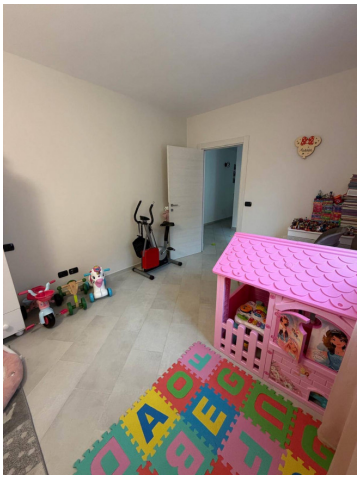



GOA IMMOBILIARE MIRTI S.R.L.S
Via Santi Giacomo e Filippo 24r - Genova (GE) - 010591323
info@goaimmobiliare.it - https://www.goaimmobiliare.it/en
VAT number 02826990992

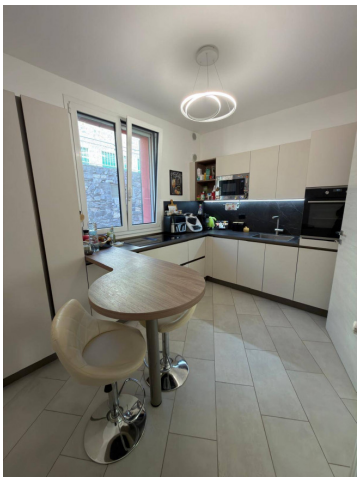

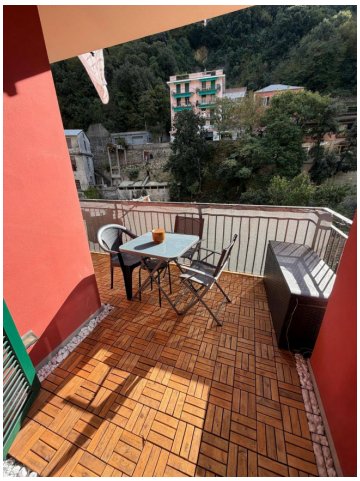

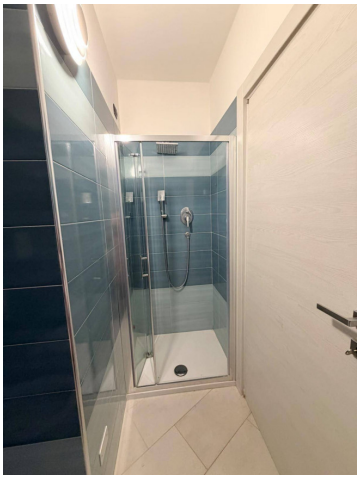

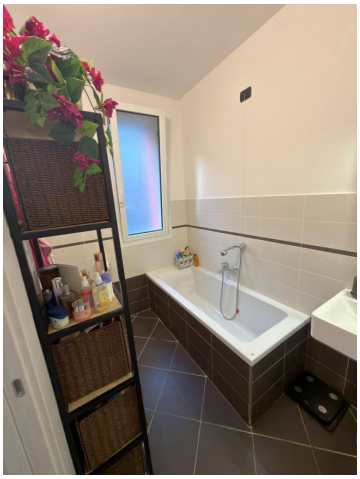

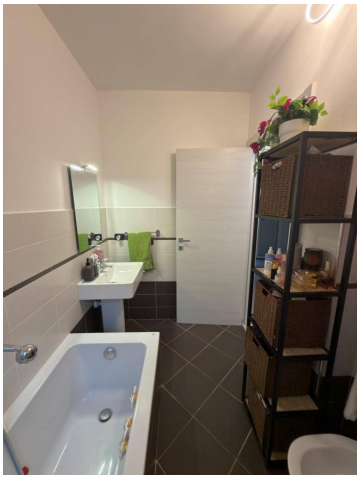



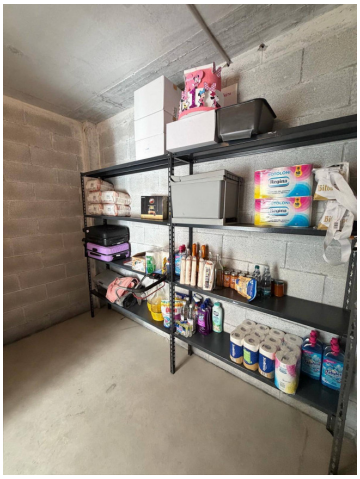



GOA IMMOBILIARE MIRTI S.R.L.S
Via Santi Giacomo e Filippo 24r - Genova (GE) - 010591323
info@goaimmobiliare.it - https://www.goaimmobiliare.it/en
VAT number 02826990992



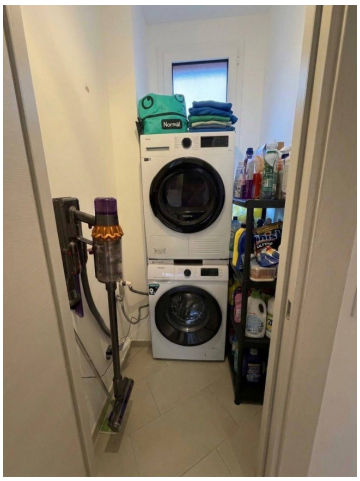



GOA IMMOBILIARE MIRTI S.R.L.S
Via Santi Giacomo e Filippo 24r - Genova (GE) - 010591323
info@goaimmobiliare.it - https://www.goaimmobiliare.it/en
VAT number 02826990992