en venta en Genova Sampierdarena
€ 160.000
Bacalao. Attico panoramico

124 metros cuadrados | : 1 | : 3 | : 7

Certificaciones

: G

Características

Codice: Attico panoramico	Motivazione: Venta
Indirizzo: Via Carlo Rolando	CAP: 16151
Comune: Genova	Zona: Sampierdarena
Totale_mq: 124 metros cuadrados	camere: 3

bagni: 1 Locali: 7

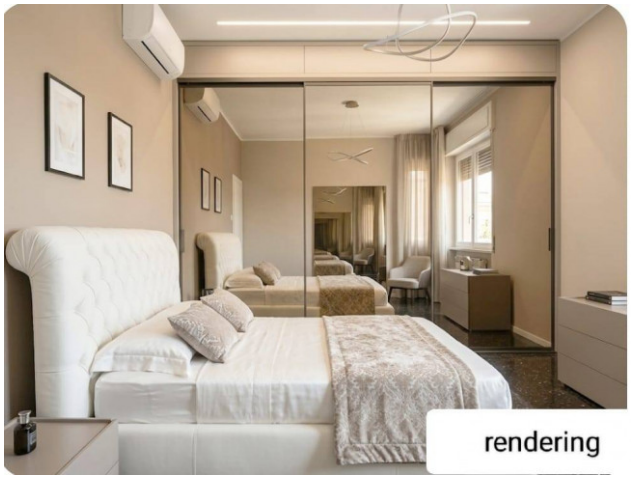

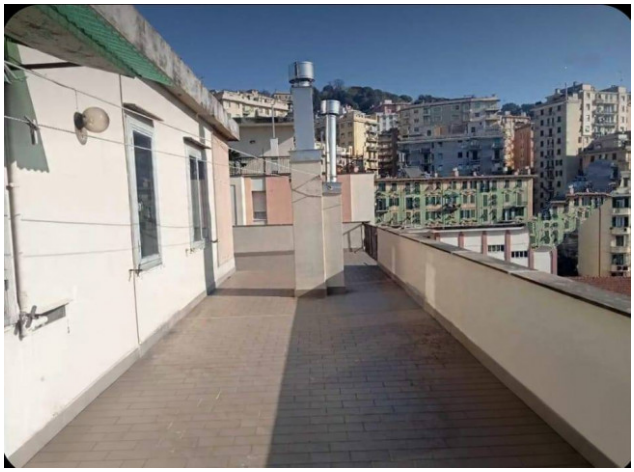

GOA IMMOBILIARE MIRTI S.R.L.S
Via Santi Giacomo e Filippo 24r - Genova (GE) - 010591323
info@goaimmobiliare.it - https://www.goaimmobiliare.it/es
Número de IVA 02826990992

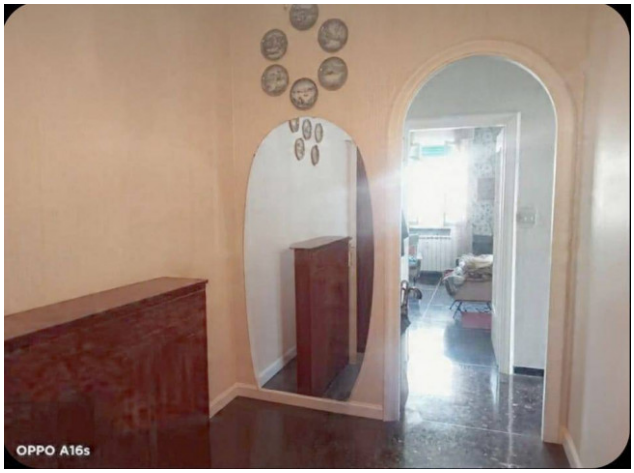

GOA IMMOBILIARE MIRTI S.R.L.S
Via Santi Giacomo e Filippo 24r - Genova (GE) - 010591323
info@goaimmobiliare.it - https://www.goaimmobiliare.it/es
Número de IVA 02826990992

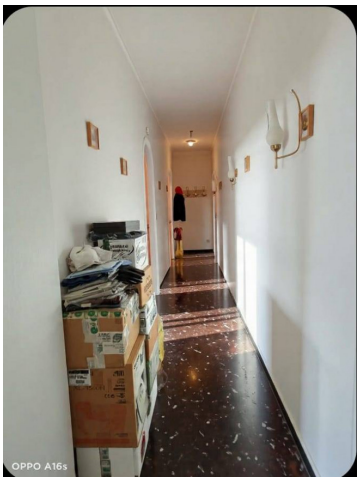

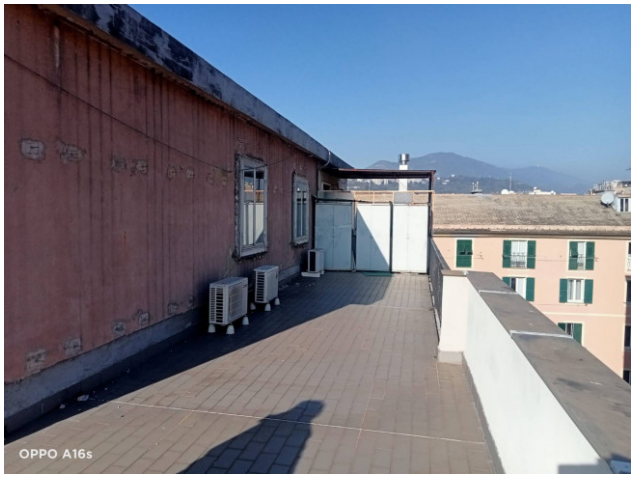

GOA IMMOBILIARE MIRTI S.R.L.S
Via Santi Giacomo e Filippo 24r - Genova (GE) - 010591323
info@goaimmobiliare.it - https://www.goaimmobiliare.it/es
Número de IVA 02826990992

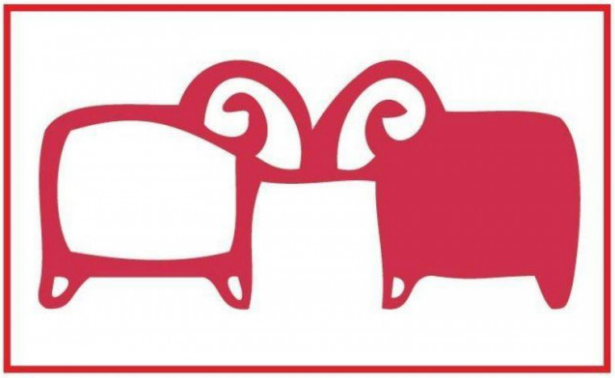

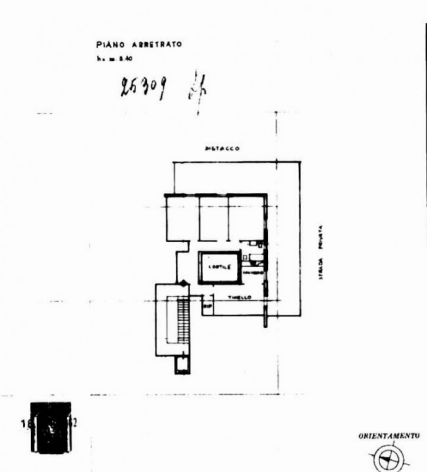

GOA IMMOBILIARE MIRTI S.R.L.S
Via Santi Giacomo e Filippo 24r - Genova (GE) - 010591323
info@goaimmobiliare.it - https://www.goaimmobiliare.it/es
Número de IVA 02826990992