à vente à Genova
Centro Storico
€ 120.000
Morue. NEGOZIO CENTRO STORICO

80 mètres carrés | : 1 | : 5

Certifications

: F

EP glnr: 235.00 kwh/

Caractéristiques

Codice: NEGOZIO CENTRO STORICO	Motivazione: Vente
Indirizzo: Via Canneto il lungo	CAP: 16123
Comune: Genova	Zona: Centro Storico
Totale_mq: 80 mètres carrés	bagni: 1

Locali: 5

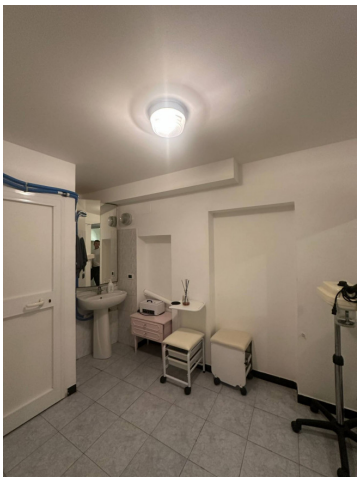

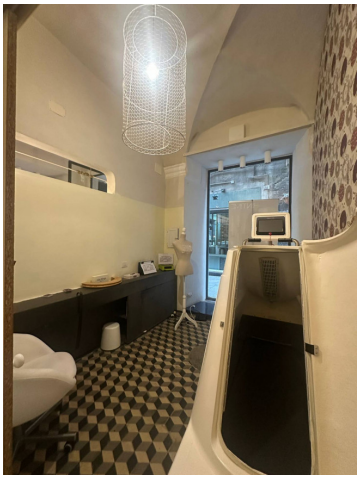

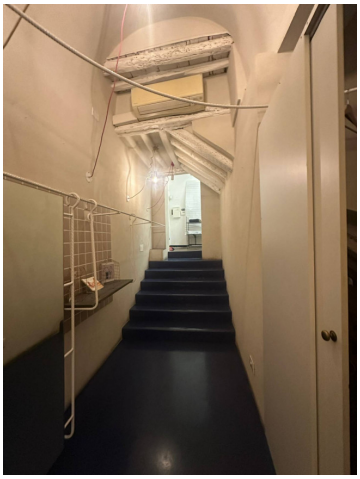

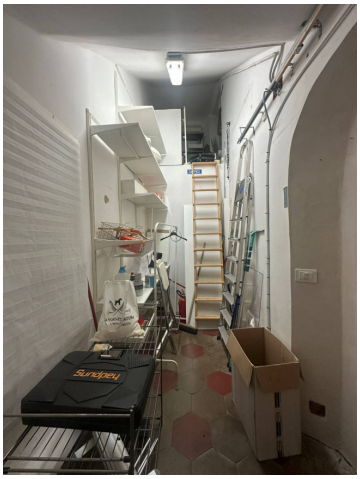
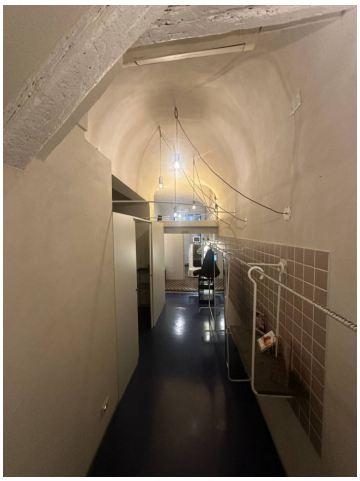
GOA IMMOBILIARE MIRTI S.R.L.S
Via Santi Giacomo e Filippo 24r - Genova (GE) - 010591323
info@goaimmobiliare.it - https://www.goaimmobiliare.it/fr
Numéro de TVA 02826990992