à vente à Genova
Centro
€ 990.000
Morue. PIAZZA CORVETTO 300 MQ

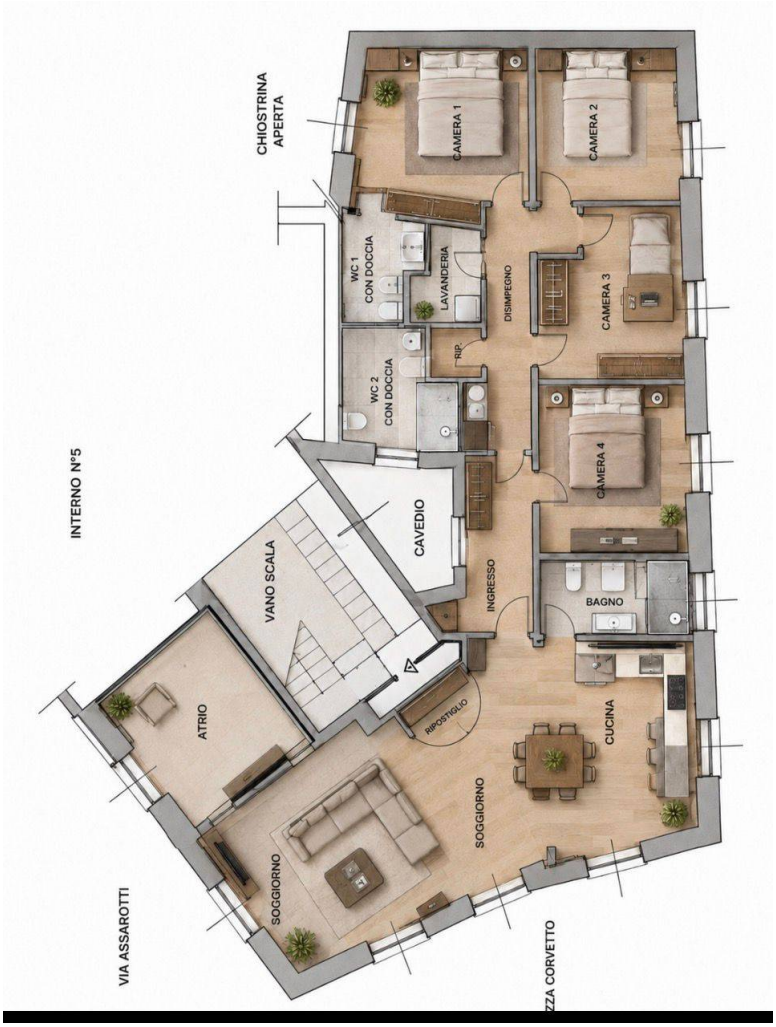

320 mètres carrés | : 3 | : 4 | : 10

Certifications

: F

EP glnr: 197.45 kwh/

Caractéristiques

Codice: PIAZZA CORVETTO 300 MQ	Motivazione: Vente
Indirizzo: PIAZZA CORVETTO, 1	CAP: 16121
Comune: Genova	Zona: Centro
Totale_mq: 320 mètres carrés	camere: 4

bagni: 3 Locali: 10

GOA IMMOBILIARE MIRTI S.R.L.S
Via Santi Giacomo e Filippo 24r - Genova (GE) - 010591323
info@goaimmobiliare.it - https://www.goaimmobiliare.it/fr
Numéro de TVA 02826990992

GOA IMMOBILIARE MIRTI S.R.L.S
Via Santi Giacomo e Filippo 24r - Genova (GE) - 010591323
info@goaimmobiliare.it - https://www.goaimmobiliare.it/fr
Numéro de TVA 02826990992

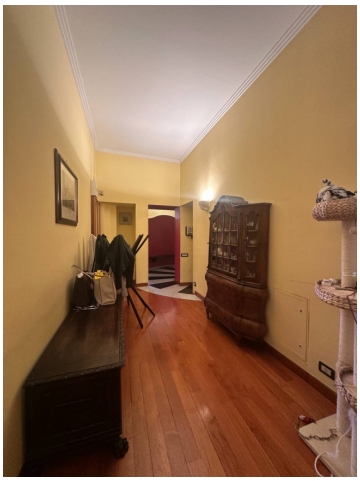

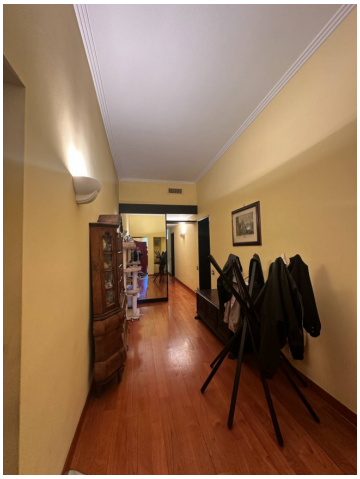

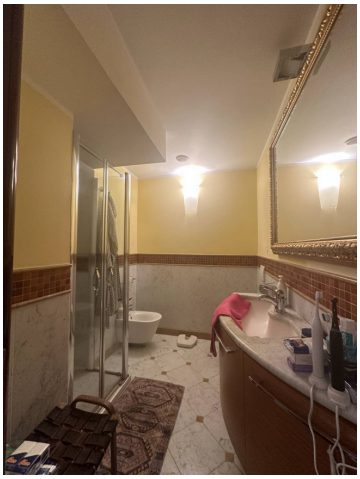

GOA IMMOBILIARE MIRTI S.R.L.S
Via Santi Giacomo e Filippo 24r - Genova (GE) - 010591323
info@goaimmobiliare.it - https://www.goaimmobiliare.it/fr
Numéro de TVA 02826990992

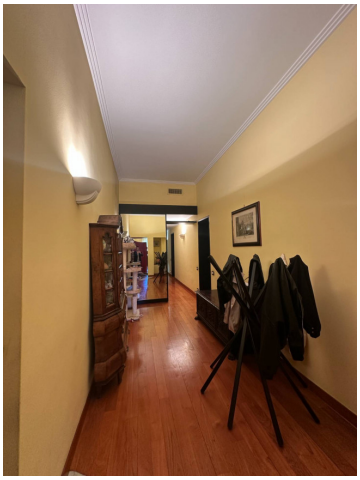

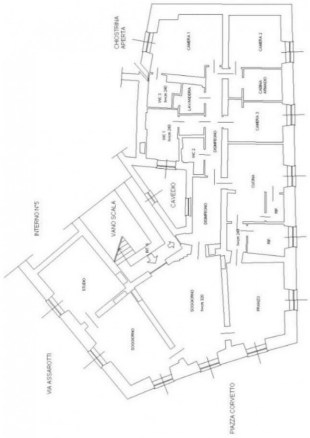
CHIOSTRINA APERTA
CAMERA 1
CAMERA 2
CAMERA 3
CAMERA 4
CAMERA 5
CAMERA 6
CAMERA 7
CAMERA 8
CAMERA 9
CAMERA 10
CAMERA 11
CAMERA 12
CAMERA 13
CAMERA 14
CAMERA 15
CAMERA 16
CAMERA 17
CAMERA 18
CAMERA 19
CAMERA 20
CAMERA