GOA IMMOBILIARE MIRTI S.R.L.S
Via Santi Giacomo e Filippo 24r - 16121 Genova (GE)
010591323

à vente à Sori
€ 350.000
Morue. Sori Ristrutturato



115 mètres carrés | : 2 | : 2 | : 5

Certifications

: B

EP glnr: 344.00 kwh/□

Caractéristiques

Codice: Sori Ristrutturato	Motivazione: Vente
Indirizzo: via antonio valle	CAP: 16031
Comune: Sori	Totale_mq: 115 mètres carrés
camere: 2	bagni: 2
Locali: 5	



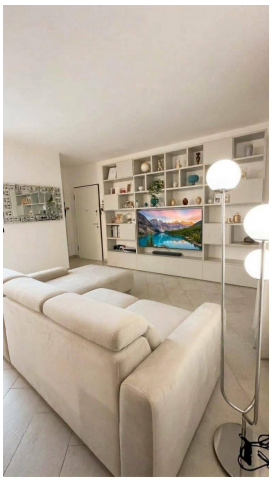

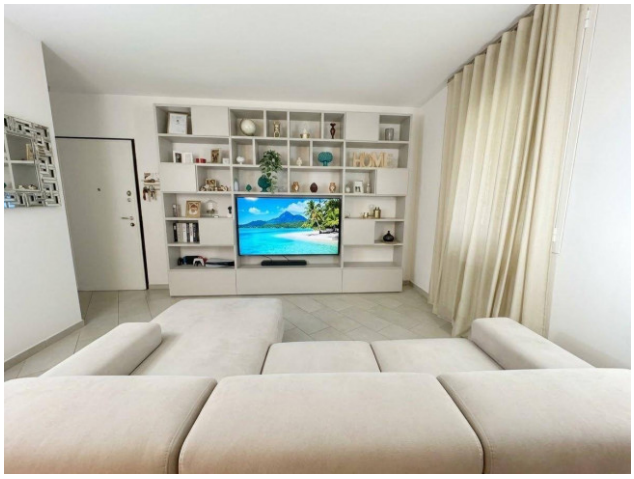



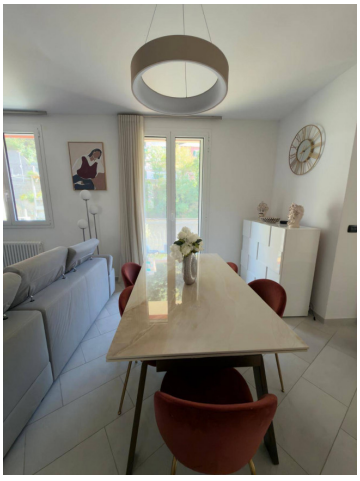



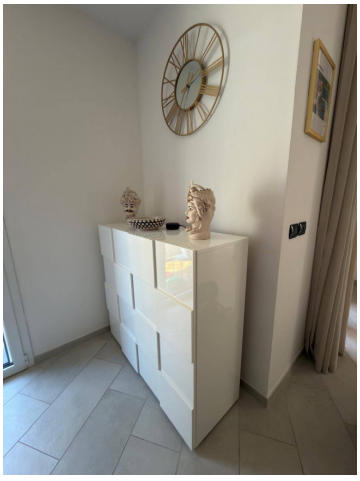

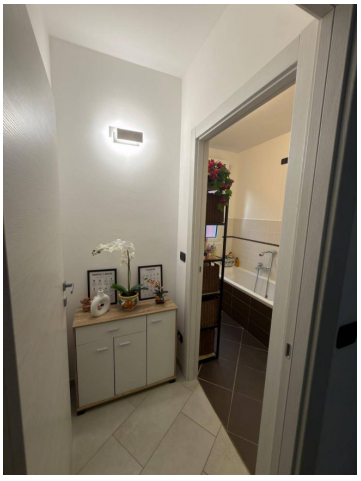

GOA IMMOBILIARE MIRTI S.R.L.S
Via Santi Giacomo e Filippo 24r - Genova (GE) - 010591323
info@goaimmobiliare.it - https://www.goaimmobiliare.it/fr
Numéro de TVA 02826990992

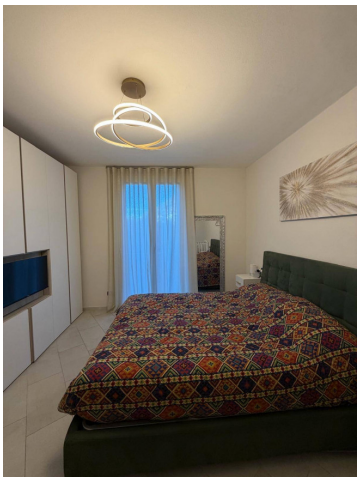
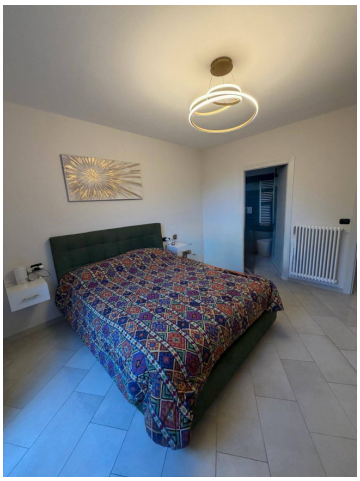
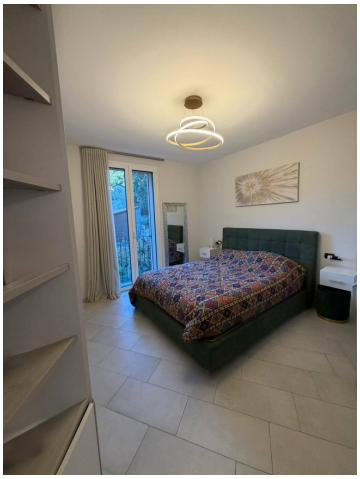

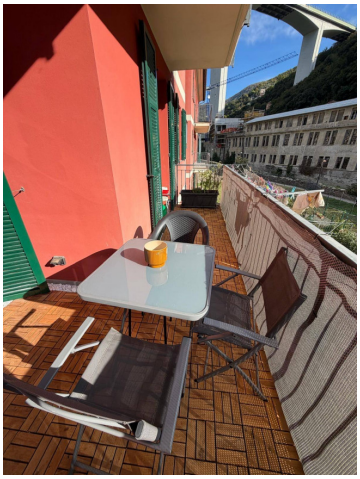

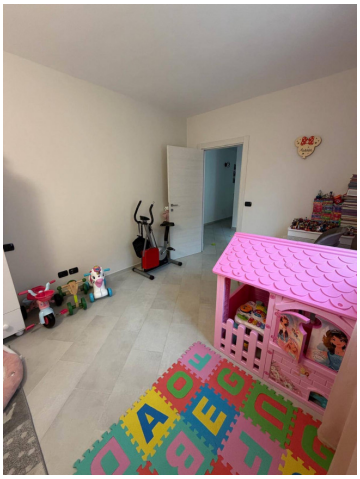


GOA IMMOBILIARE MIRTI S.R.L.S
Via Santi Giacomo e Filippo 24r - Genova (GE) - 010591323
info@goaimmobiliare.it - https://www.goaimmobiliare.it/fr
Numéro de TVA 02826990992

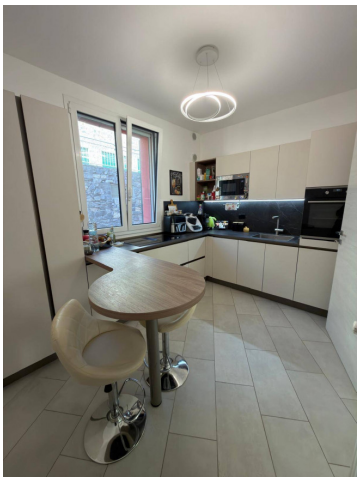

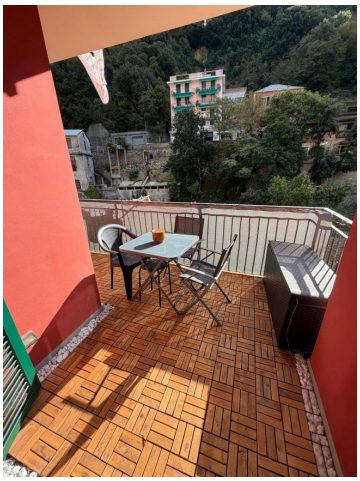

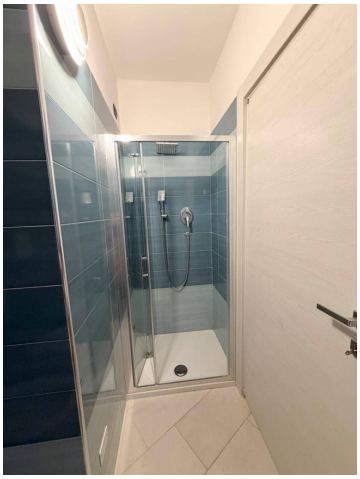

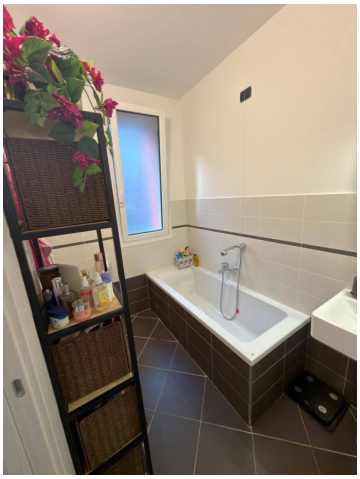

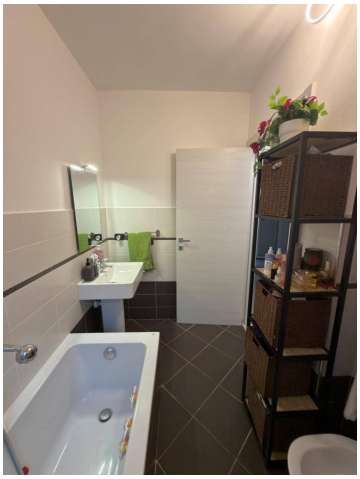



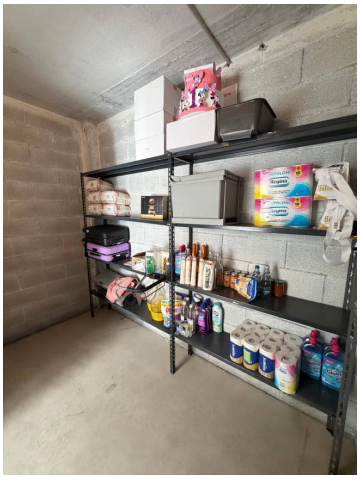



GOA IMMOBILIARE MIRTI S.R.L.S
Via Santi Giacomo e Filippo 24r - Genova (GE) - 010591323
info@goaimmobiliare.it - https://www.goaimmobiliare.it/fr
Numéro de TVA 02826990992



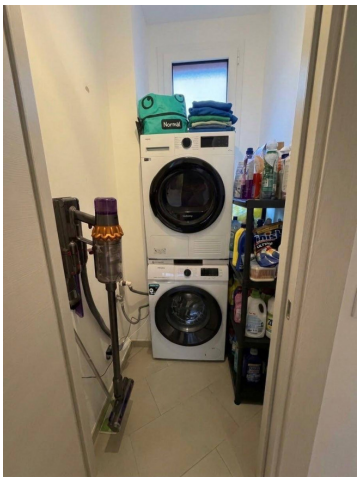



GOA IMMOBILIARE MIRTI S.R.L.S
Via Santi Giacomo e Filippo 24r - Genova (GE) - 010591323
info@goaimmobiliare.it - https://www.goaimmobiliare.it/fr
Numéro de TVA 02826990992